

# Picton Lane

## MONTPELIER

APPROXIMATE FLOOR AREA  
106 SQM / 1140 SQFT

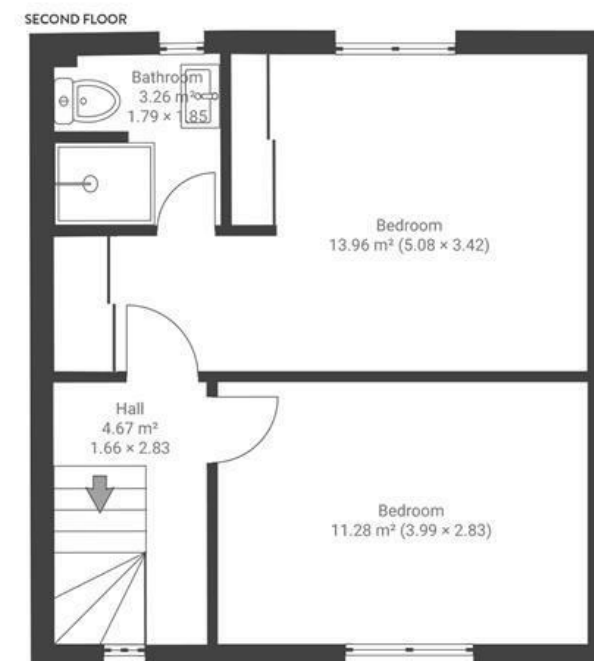
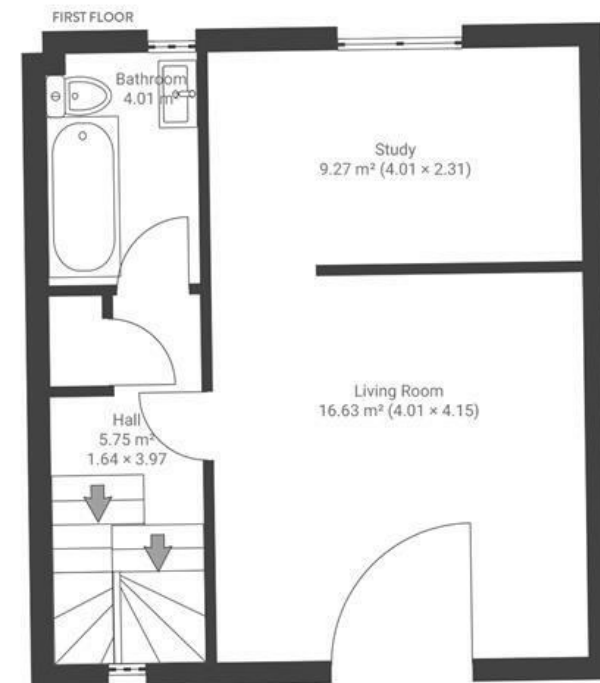

**Boardwalk**

# Picton Lane

## MONTPELIER, BRISTOL



£550,000



3 Bedrooms



BS6 5PX



2 Bathrooms

*It's brilliant living in this vibrant area, there's always something interesting happening. We love the local cafes and independent shops like Elemental Bakery, Licata's deli and Radford Mill organic shop, plus restaurants like Wangs and Bianchis for a treat. We can walk easily everywhere - five minutes to the gym, town or Gloucester Rd. There's yoga and pilates studios and pop up creative spaces. Nightlife is buzzy but our tucked away Lane and green garden is a quiet haven, a perfect combination.*

